

TROUBLE PRINTING THE TAMPENSIS???? HERE IS A SOLOUTION

Step 1

Click on Start in the bottom left of your screen, and then select "Printers and Faxes"

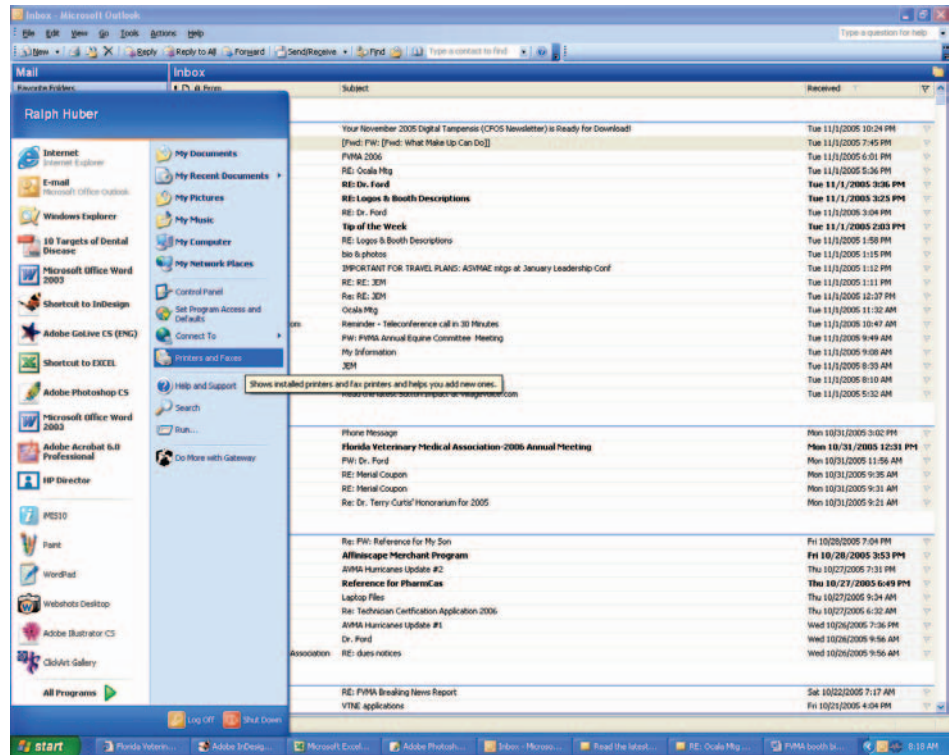

Step 2

Select your target printer, and right click on the printers icon and scroll down to "Properties"

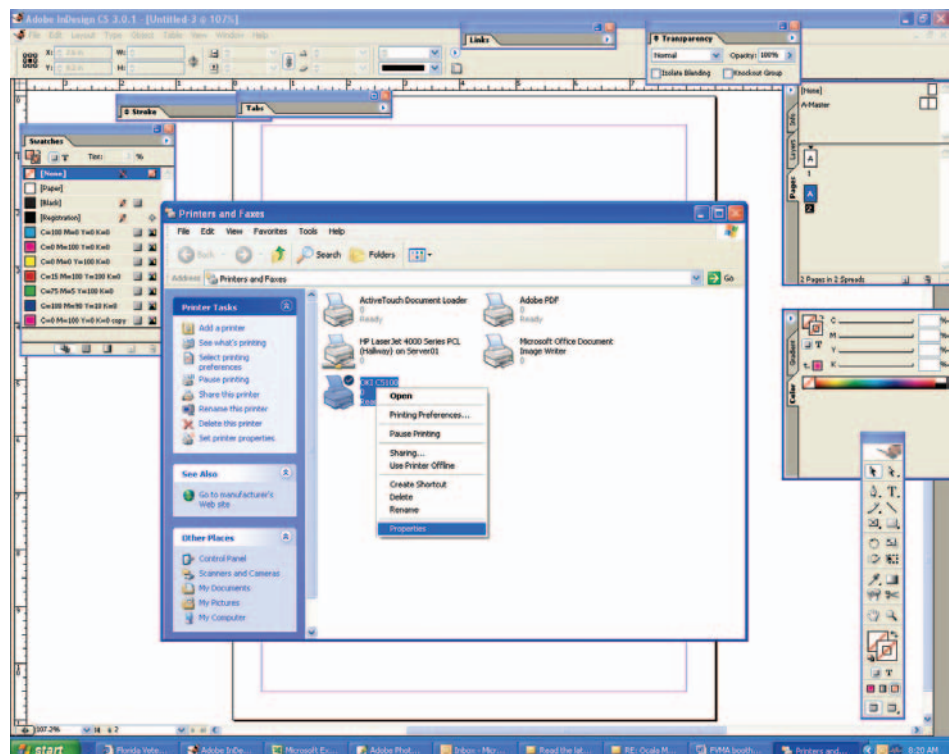

Step 3 Choose the option from the top menu “Advanced”

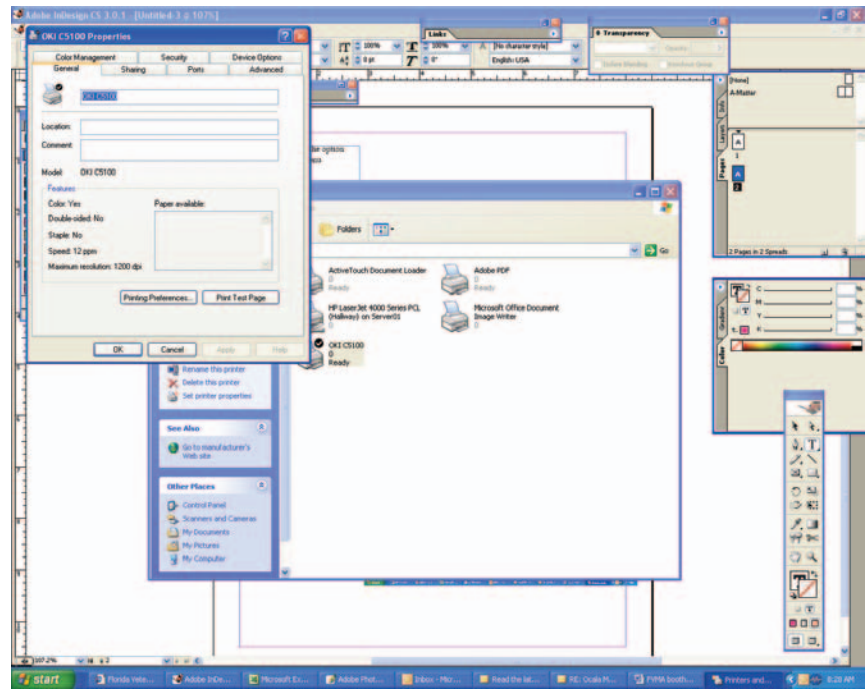

Step 4, Change the print setting to “Print Directly to Printer”

Then click “Apply” and close the dialog box.

